03- Avondale

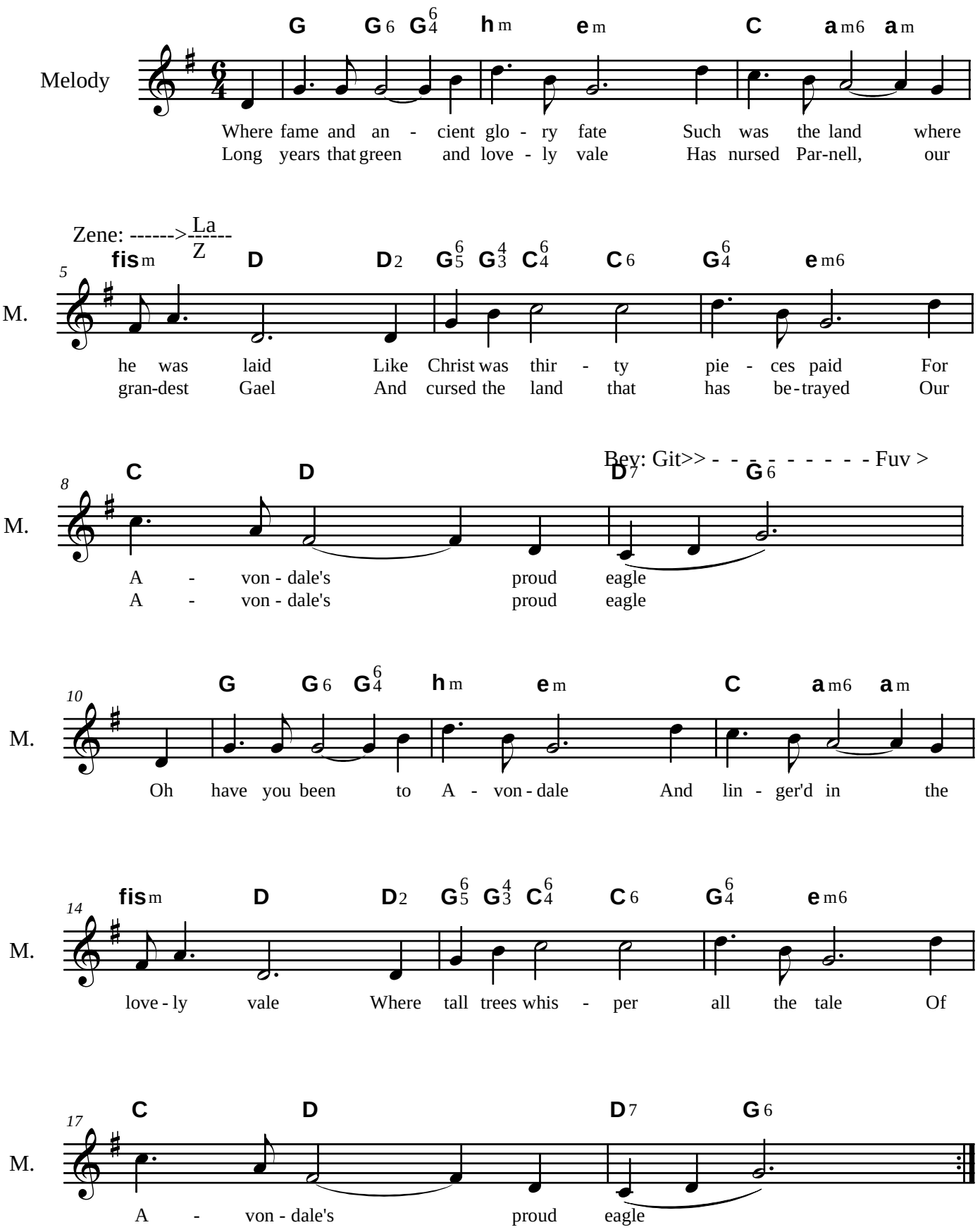
Melody
G G6 G6/4 hm em C am6 am
Where fame and an - cient glo - ry fate Such was the land where
Long years that green and love - ly vale Has nursed Par-nell, our
Zene: ------>La Z------
5
M.
fism D D2 G6/5 G4/3 C6/4 C6 G6/4 em6
he was laid Like Christ was thir - ty pie - ces paid For
gran-dest Gael And cursed the land that has be-trayed Our
Bev: Git>> - - - - - - - - - - Fuv >
8
M.
C D D7 G6
A - von - dale's proud eagle
A - von - dale's proud eagle
10
M.
G G6 G6/4 hm em C am6 am
Oh have you been to A - von - dale And lin - ger'd in the
14
M.
fism D D2 G6/5 G4/3 C6/4 C6 G6/4 em6
love - ly vale Where tall trees whis - per all the tale Of
17
M.
C D D7 G6
A - von - dale's proud eagle