122- Paddle Your Own Canoe
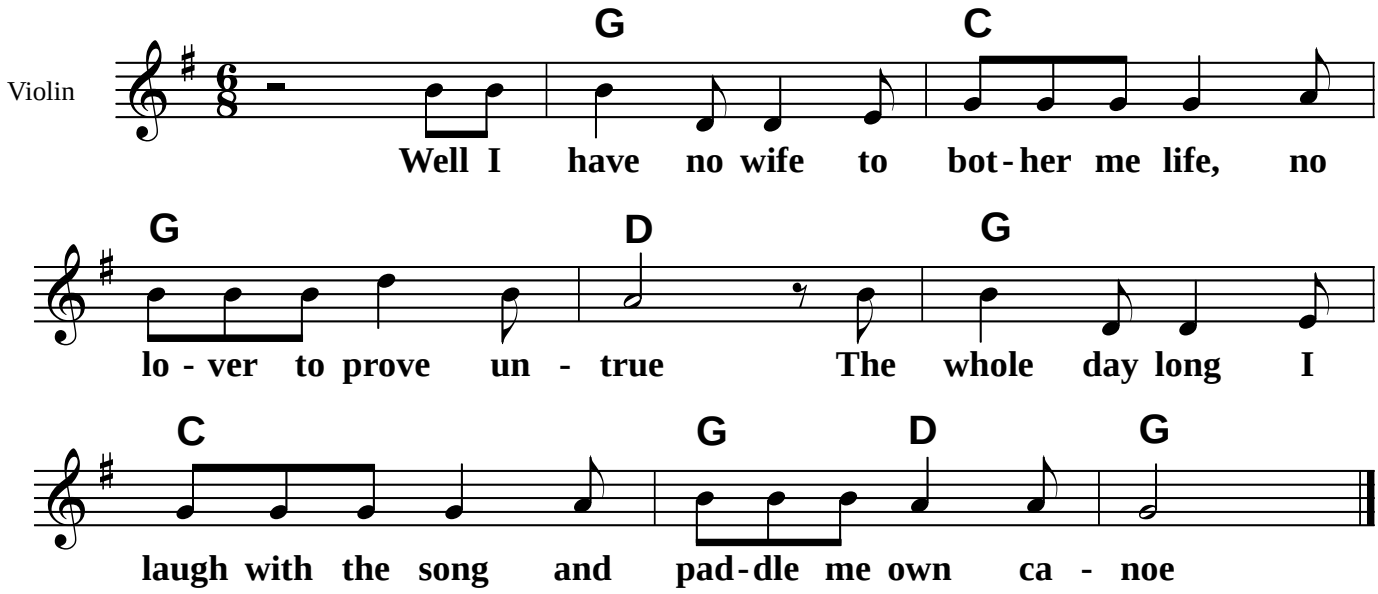
Harry Clifton (1832-1872)